

## Configuración Correo Entourage Mac OS X

1. Iniciar el programa, hacer clic en **Tools** seguido otro clic en **Accounts**.

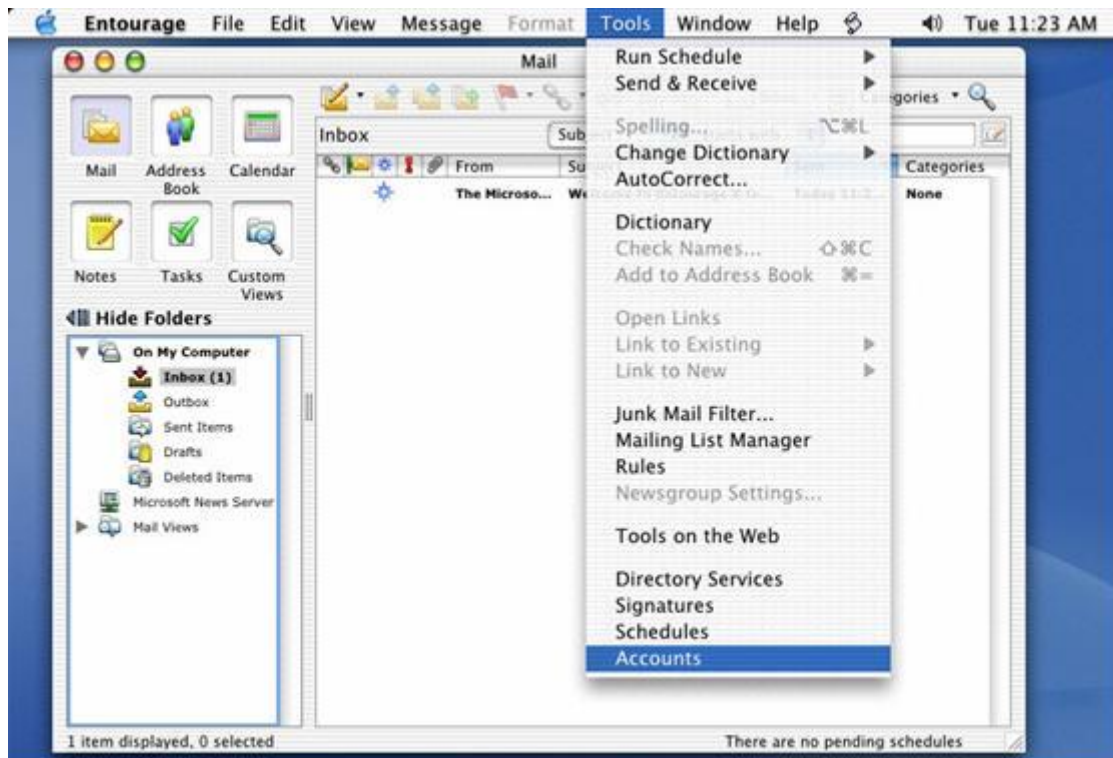

2. Clic en **New**.

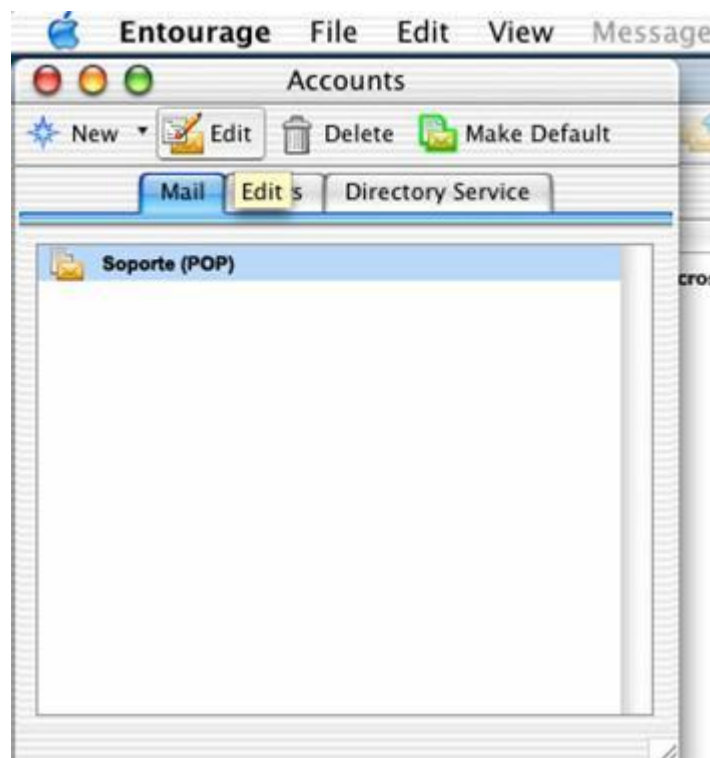

3. En el cuadro **Account Setup Asistan**, escriba el nombre que desea que aparezca en el destinatario.  
Al terminar haga clic en vínculo situado en la parte inferior derecha de la ventana.

4. Escriba su dirección de correo completa, al terminar haga clic en vínculo situado en la parte inferior derecha de la ventana.

5. En el espacio correspondiente a Servidor de correo entrante escriba: **pop3.datamarkets.com.ar**. En el de Servidor de correo saliente escriba:

smtp.datamarkets.com.ar. Al terminar haga clic en vínculo situado en la parte inferior derecha de la ventana.

6. Escriba el nombre de su cuenta y contraseña, al terminar haga clic en vínculo situado en la parte inferior derecha de la ventana

7. Escriba el nombre que desea que aparezca en la ventana **Accounts**, para poder distinguir la cuenta. Clic en **Finish**.

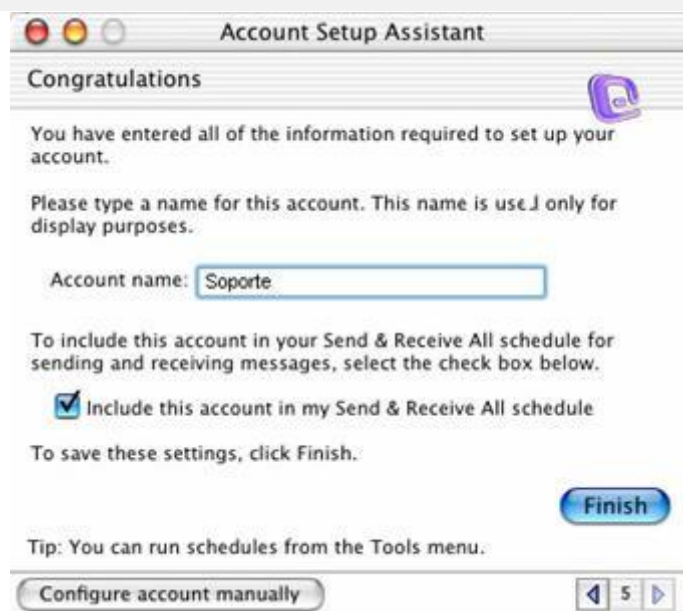

8. Una vez seleccionada la cuenta haga clic en **Edit**.

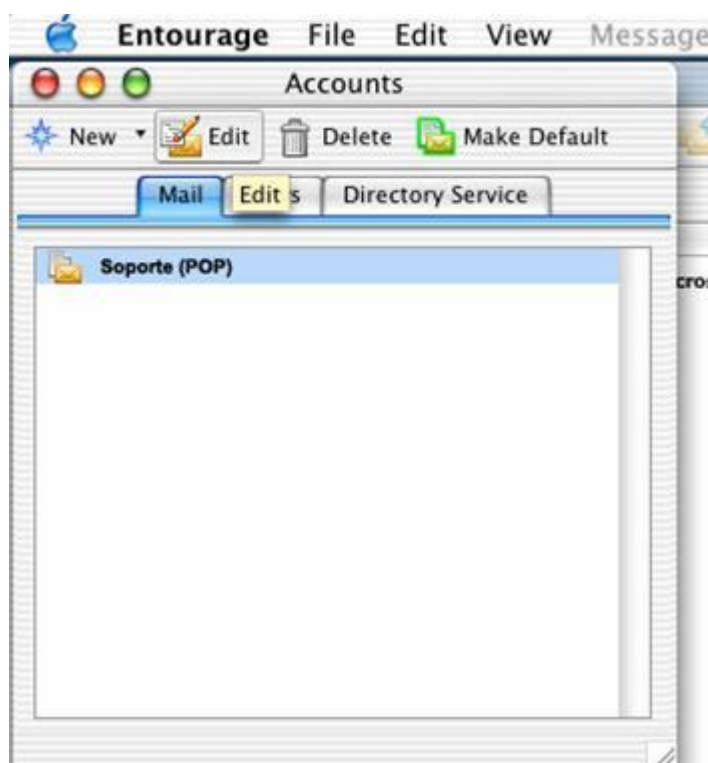

9. Haga clic [here](#) for advanced sending options.

Account name: Soporte

Include this account in my "Send & Receive All" schedule

**Personal information**

Name: Soporte

E-mail address: soportecorp@datamarkets.com.ar

**Receiving mail**

Account ID: soportecorp

POP server: pop3.datamarkets.com.ar

Password: [redacted]

Save password in my Mac OS keychain

[Click here for advanced receiving options](#)

**Sending mail**

SMTP server: smtp.datamarkets.com.ar

[Click here for advanced sending options](#)

Cancel OK

10. Tildar la opción **SMTP server requires authentication**.
11. Para salir clic en la parte superior izquierda. Clic en **OK** en la parte inferior de la ventana **Edit Account**.

SMTP service requires secure connection (SSL)

Override default SMTP port:

SMTP server requires authentication

Use same settings as receiving mail server

Log on using

Account ID:

Password:

Save password in my Mac OS keychain

Domain for unqualified addresses: